

PLAN SHOWING PROPOSED ADDITIONAL CONSTRUCTION IN GROUND FLOOR AND FIRST FLOOR IN PLOT NO 5, AT SURVEY NO 118/2&3 SADHASIVAM NAGAR 1st CROSS OF SEMBARKAM VILLAGE, SANDAPET TALUK.

EXIST. GROUND FLOOR MTD NIDE P.D.B. NO. 11816/85
 DT 15.12.83

AREA DETAILS		REFERENCE	
EXIST. GROUND FLOOR AREA	- 467 13	D - DOOR	- 100 X 213
PRO. ADDITIONAL CONSTRUCTION IN G FLOOR	219 20	D - DOOR	- 091 X 213
PRO. FIRST FLOOR AREA	- 686 63	D - DOOR	- 076 X 183
		W - WINDOW	- 137 X 127
		W - WINDOW	- 091 X 127
		V - VENTILATOR	- 091 X 061
PLOT AREA - 1800 167		F.S.I. - 0.76 COVERAGE - 38%	

COLOUR INDEX	STAIR CASE
- PROPOSED	WIDTH - 083 M
- EXISTING	RISE - 017.5 CM
ROAD	TREAD - 025 CM

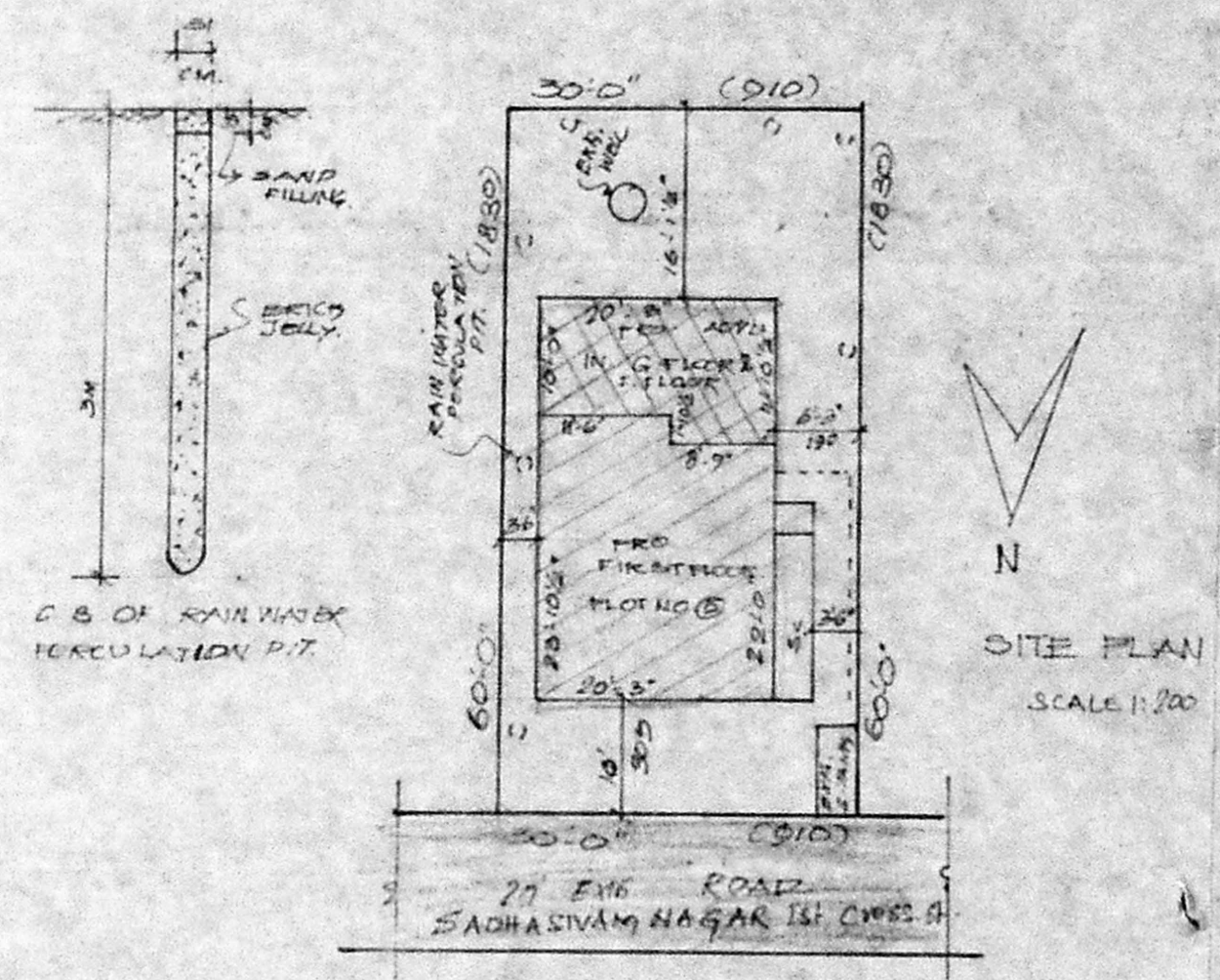
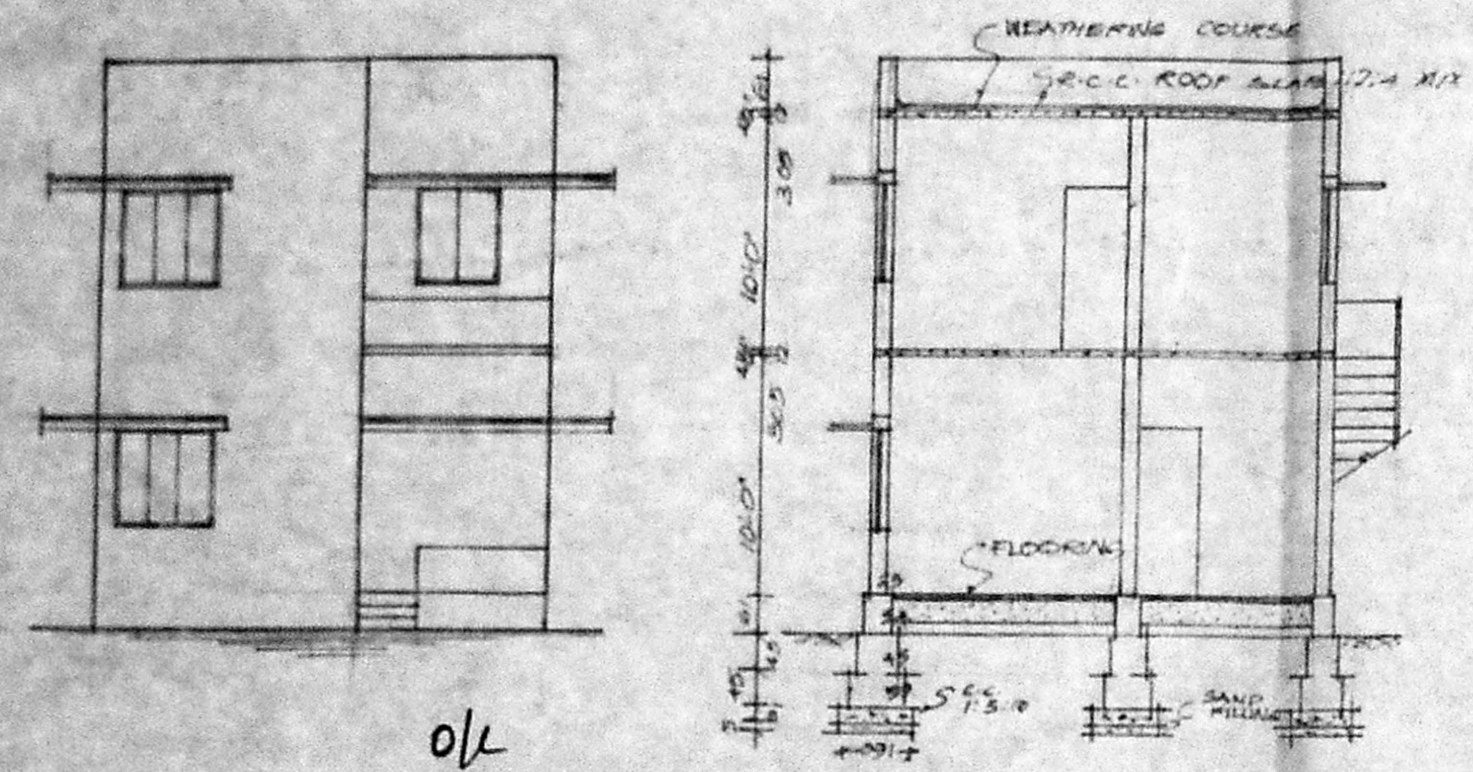

Planning Permit No. A/21062/20/97
APPROVED
 SUBJECT TO THE CONDITIONS IN THIS OFFICE LETTER.
 No. VAI/7881/97 Date 5-5-97
 FOR MEMBER SECRETARY
 MUNICIPALITY
 DEVELOPMENT AUTHORITY
 MADRAS 600 008.

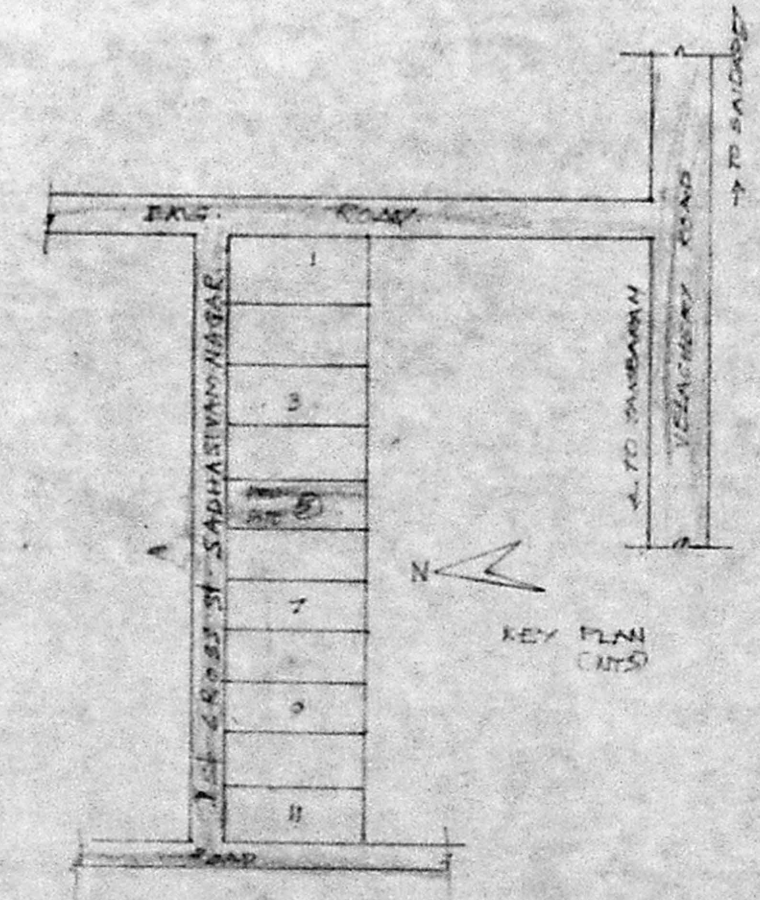
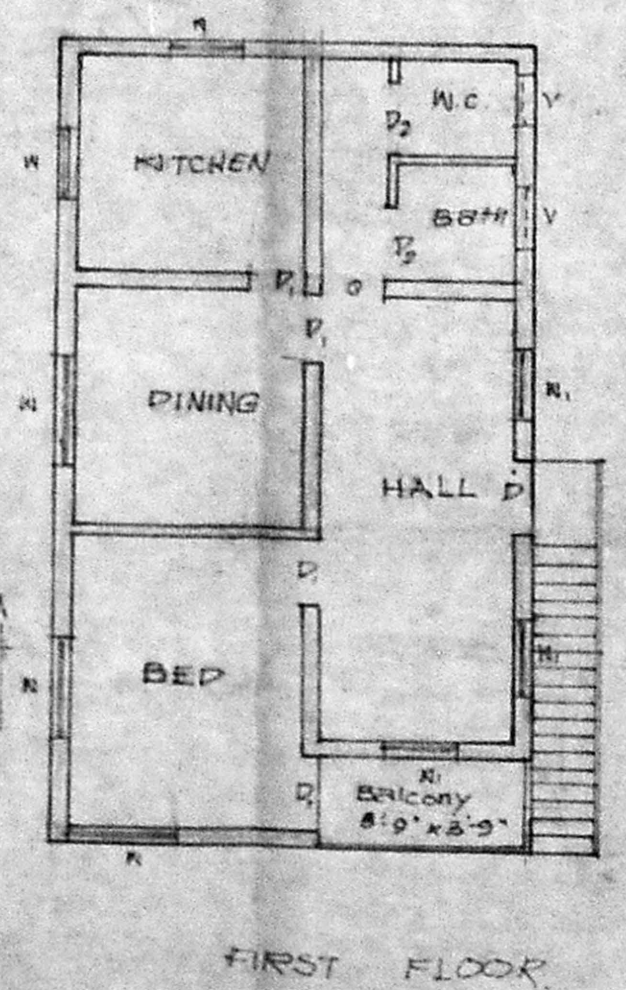
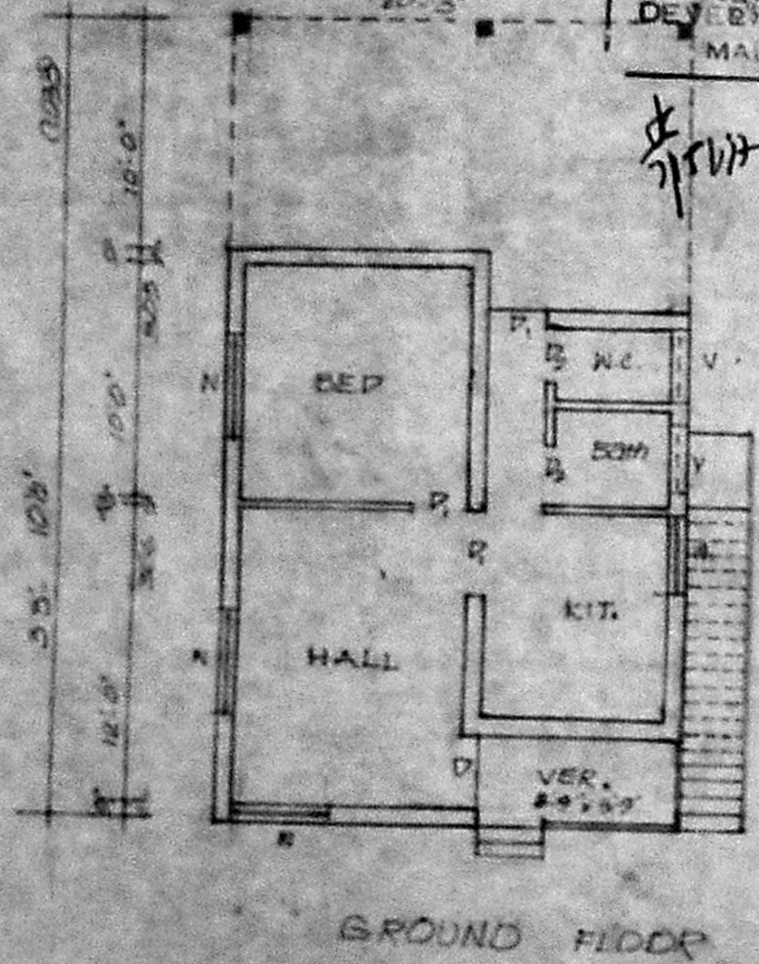

L. Mani
L. MANI,
 LICENSED SURVEYOR
 Tambaram Municipality &
 Consulting Civil Engineer
 NO. 176, VELACHERY ROAD
 SELAIYUR, MADRAS.73
 L.S.

C. Ramalingam
 OWNER